Schlumberger

COMPUTER PROCESSED LOG

An Advanced Synergetic* Log System

CORIBAND*

Using the following logs:

FDC/CNL DIL BHC / KEROGEN

COMPANY DONOHUE, ANSTEY & MORRILL
WELL VALLEY VISTA VIEW #1
FIELD WILDCAT
COUNTY STEUBEN
STATE NEW YORK
DATE LOGGED 8/1/80 DATE COMPUTED 10/10/80
LOCATION TWP. RATHBONE

ELEVATION KB 1464 DF - GL 1451 API NO. 00538

SWS-1744-C

* A MARK OF SCHLUMBERGER

FOLD HERE

The well name, location and borehole reference data were furnished by the customer.

This SYNERGETIC* LOG presentation was computed using CORIBAND*— Analysis of Complex Reservoirs

All interpretations are opinions based on inferences from electrical or other measurements and we cannot, and do not guarantee the accuracy or correctness of any interpretations, and we shall not, except in the case of gross or willful negligence on our part, be liable or responsible for any loss, costs, damages or expenses incurred or sustained by anyone resulting from any interpretation made by any of our officers, agents or employees. These interpretations are also subject to Clause 4 of our General Terms and Conditions as set out in our current Price Schedule.

Field Recording	Engineer: CLAYPOOL	Truck No: 7654	Location: BRADFORD	C.C. Job No.
Office Recording	Comp. Center: NECC	Program No: COR 13	Analyst: PURCELL	6427, 50712
Mud Measurements	R_m .125 @ 72 °F	R_{mf} - @ - °F	BHT = 100 °F	Bit Size 7⅞"

COMPUTATION PARAMETERS

Depth Interval		R_w	R_w Temp	Mineral Pair	Δt_{cl}	PHI N_{cl}	$\rho_{B_{cl}}$	GR sd	GR cl	$V_{cl}{}^n$	ρ_{hy}
From	To										
3830	3150	.04	98	LIM/DOL	87	30	2.68	25	100	2	.3
3150	3000	.06	91	"	"	"	"	"	"	"	"
3000	2960	.135	89	"	"	"	"	"	"	"	"
2960	522	.135	-	"	87	30	2.66	25	150	2	.3

Remarks Variable "m" used ☐ YES ☒ NO M=2

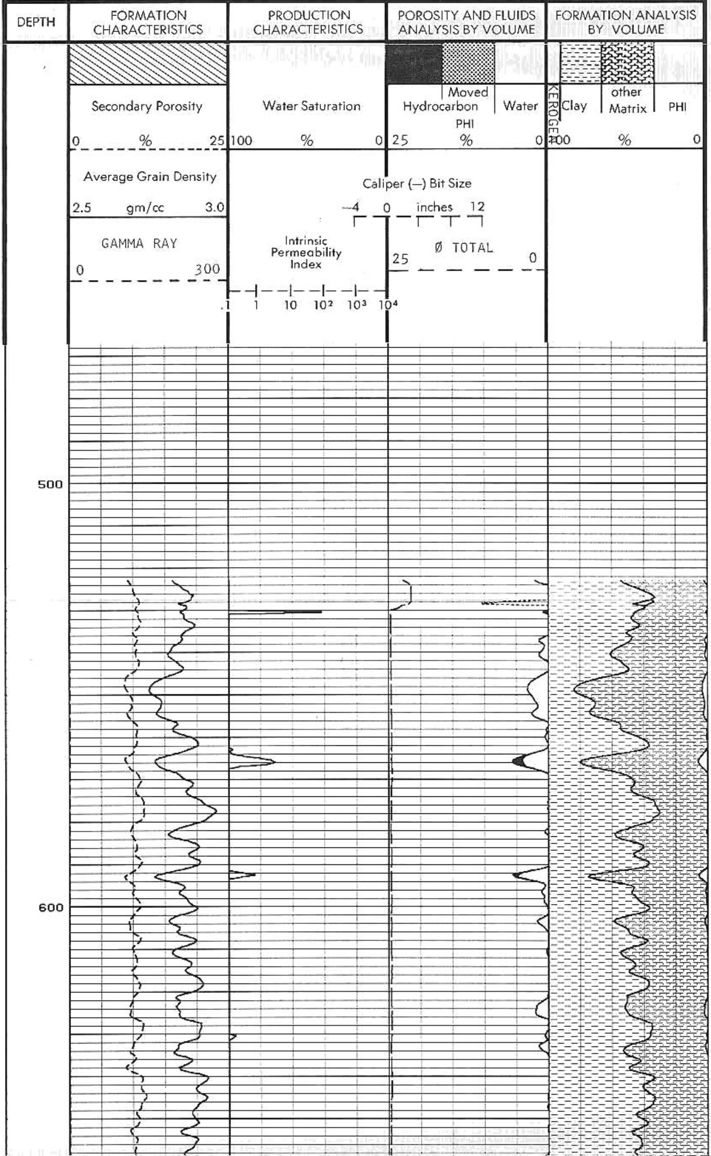

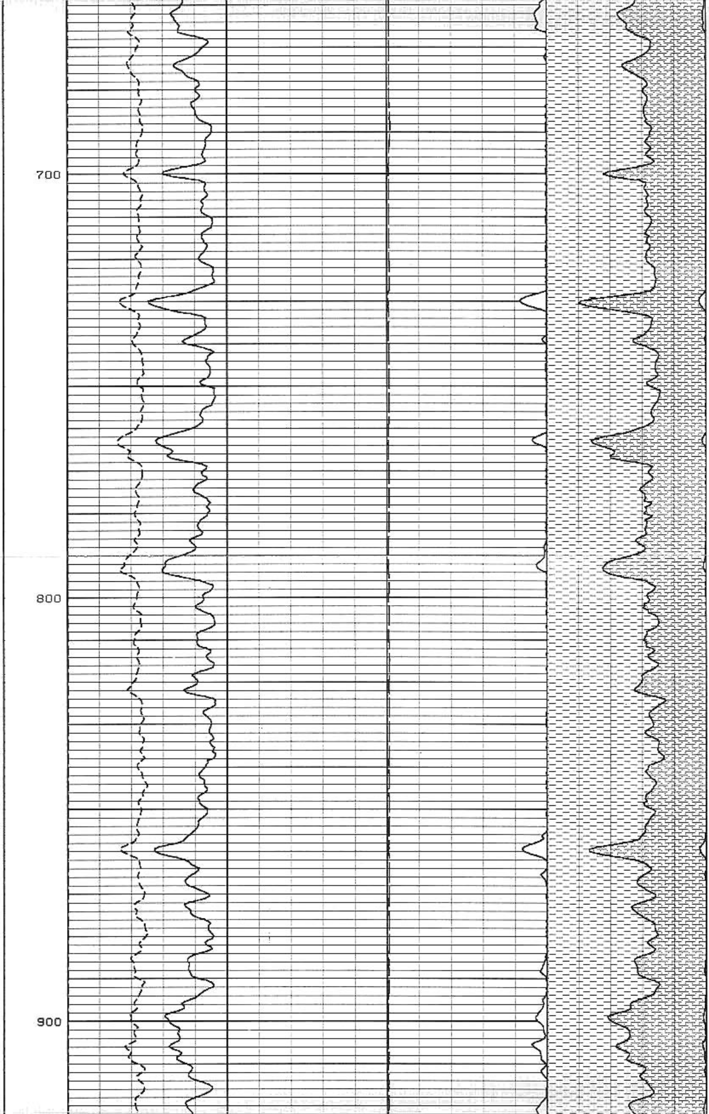

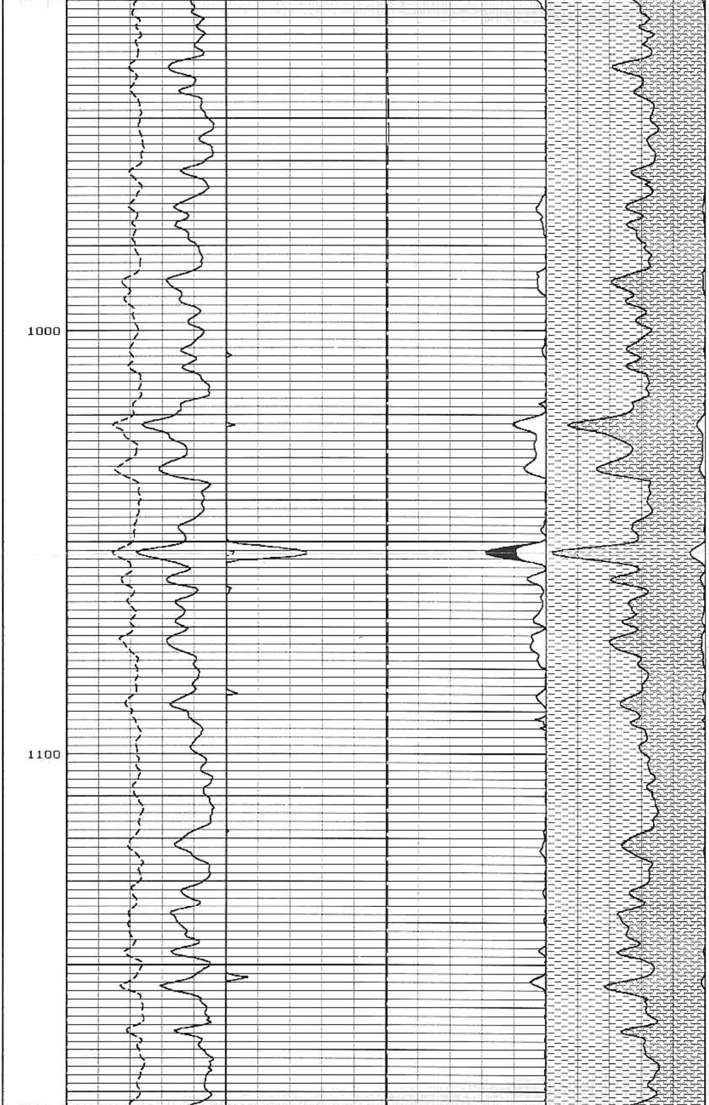

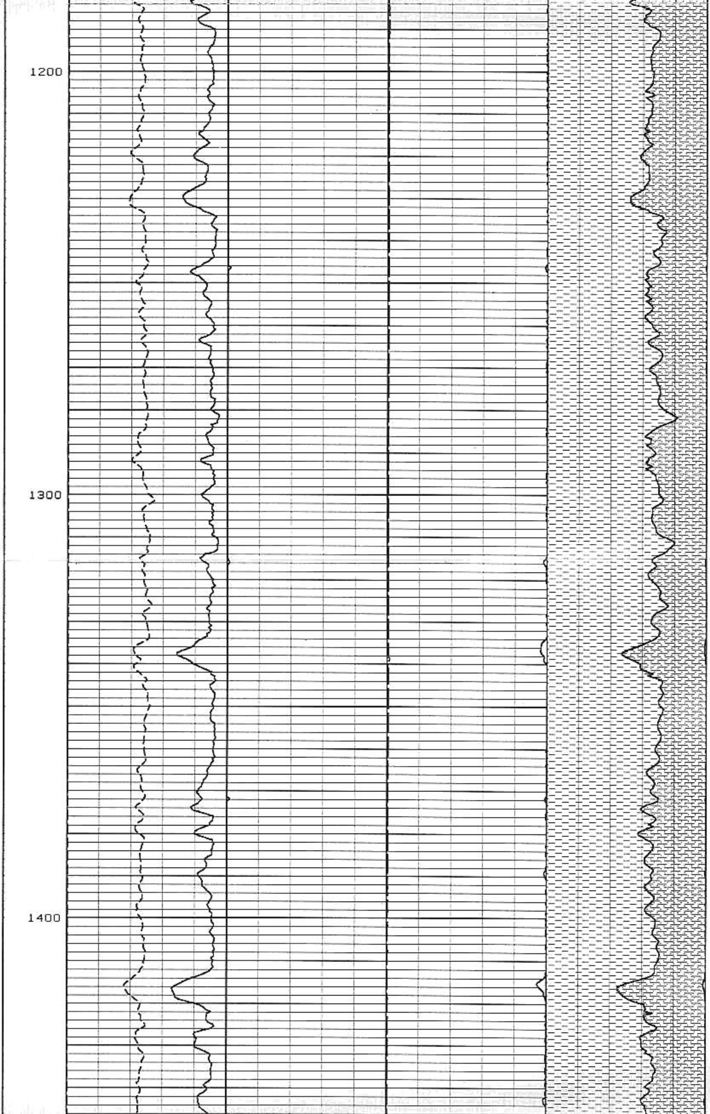

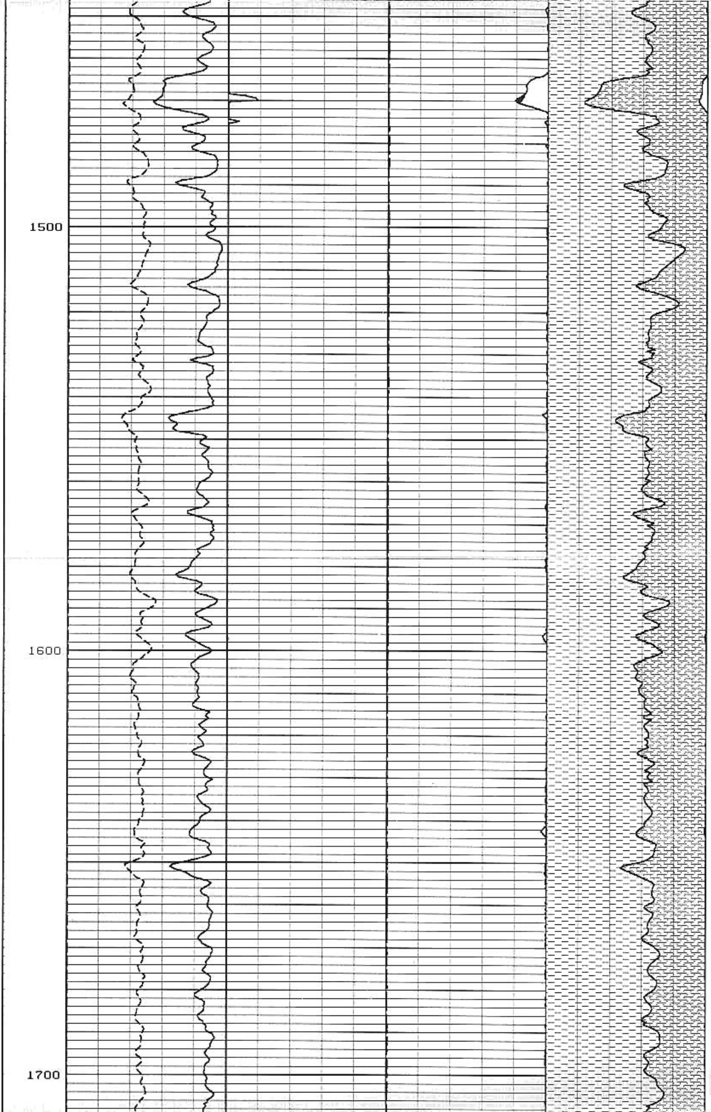

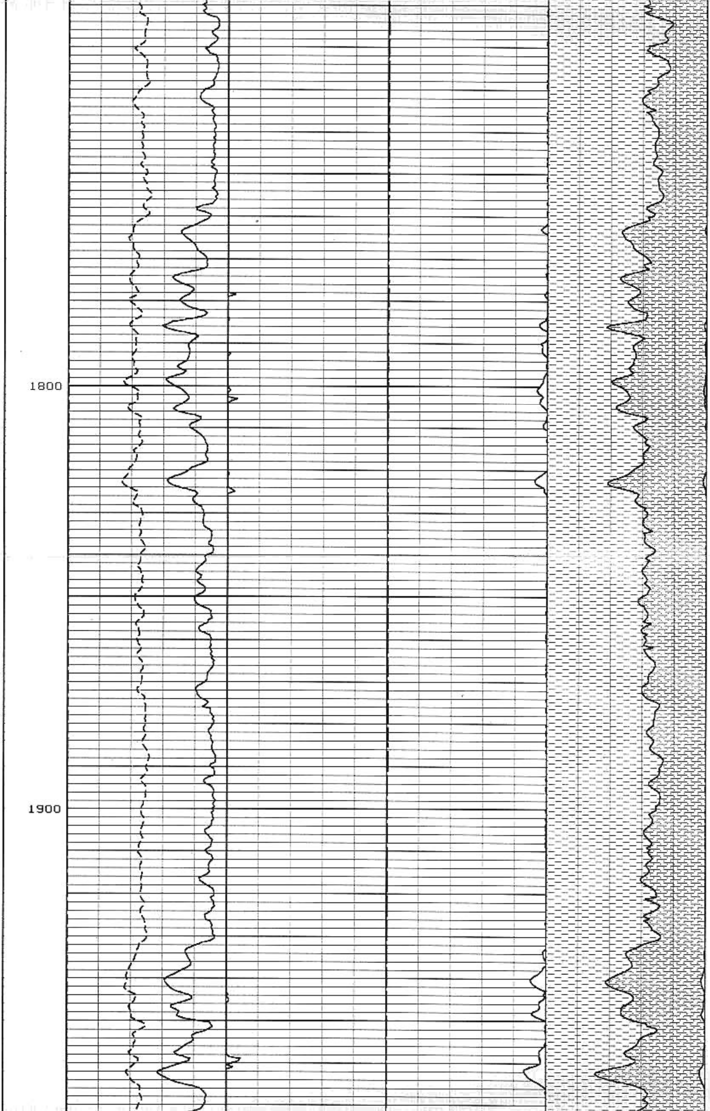

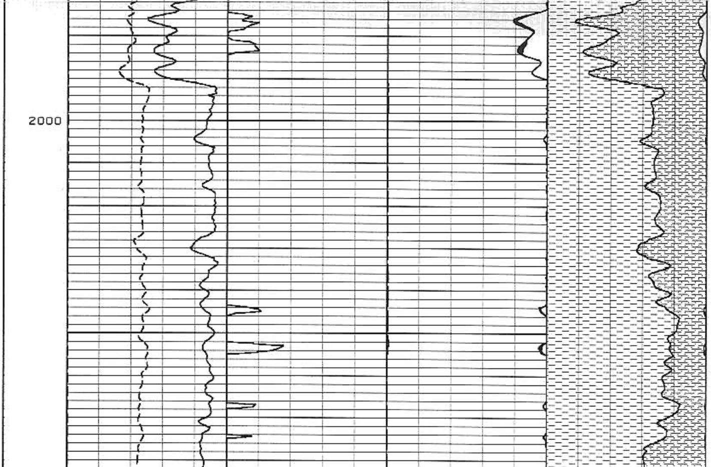

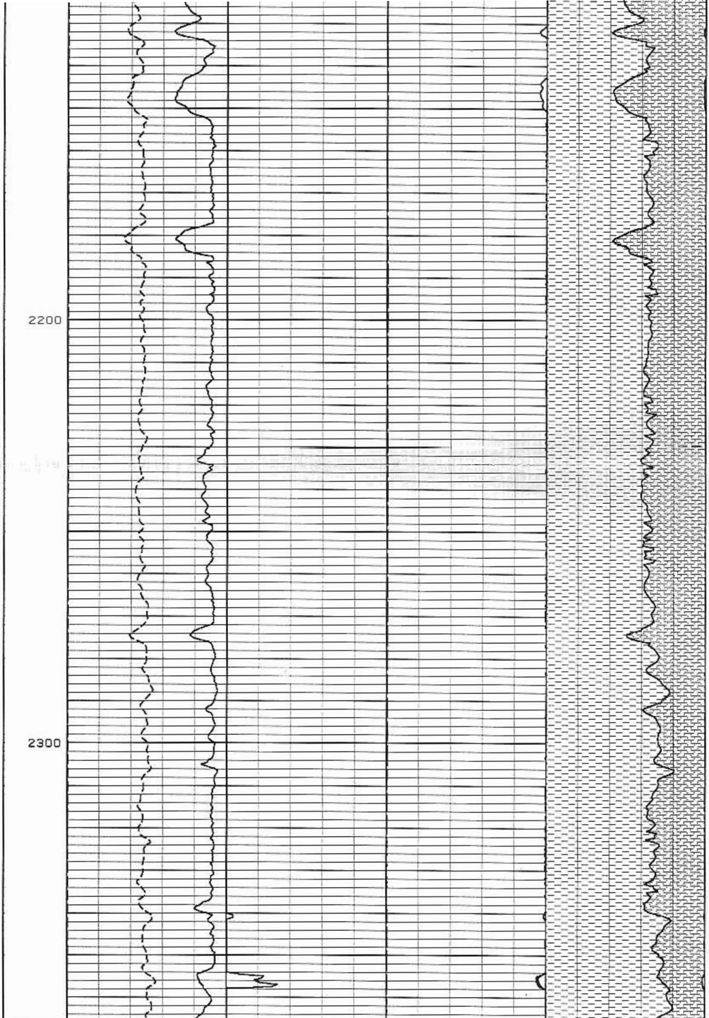

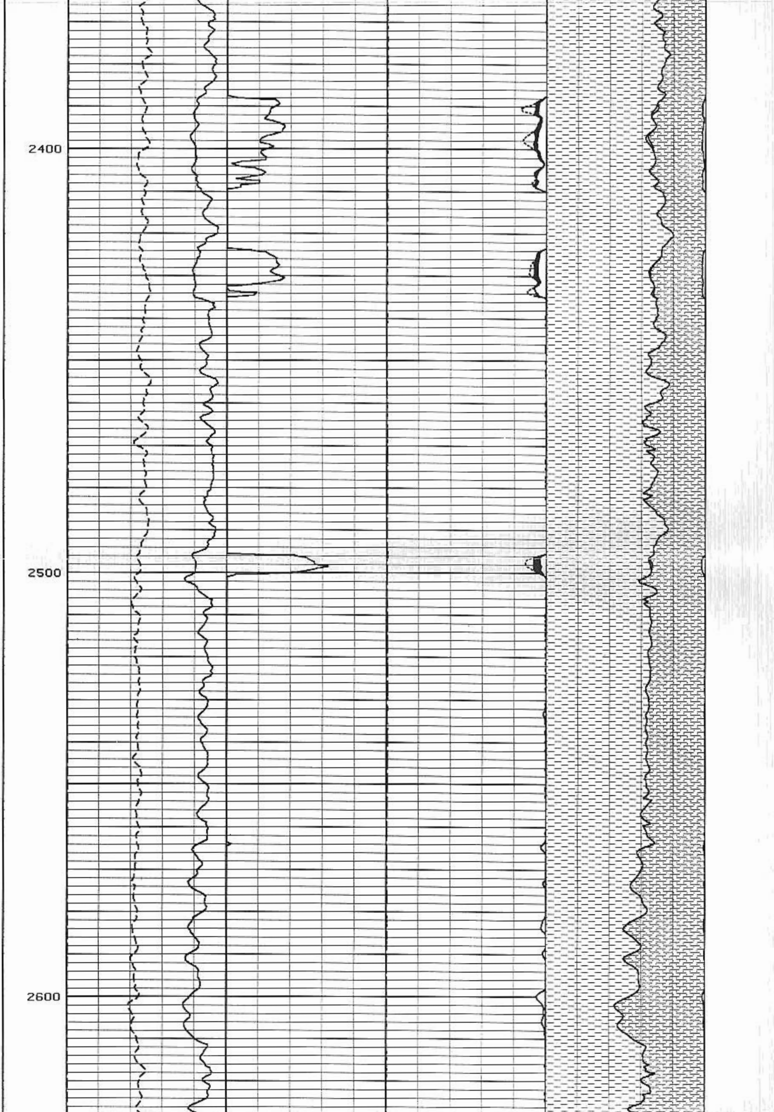

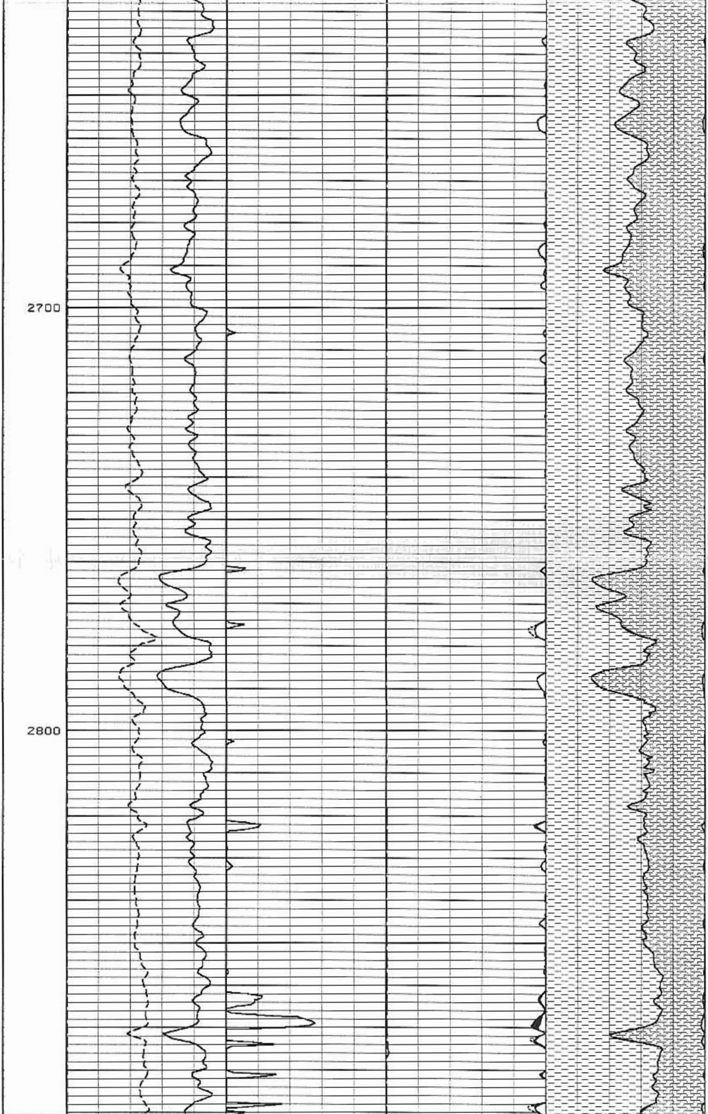

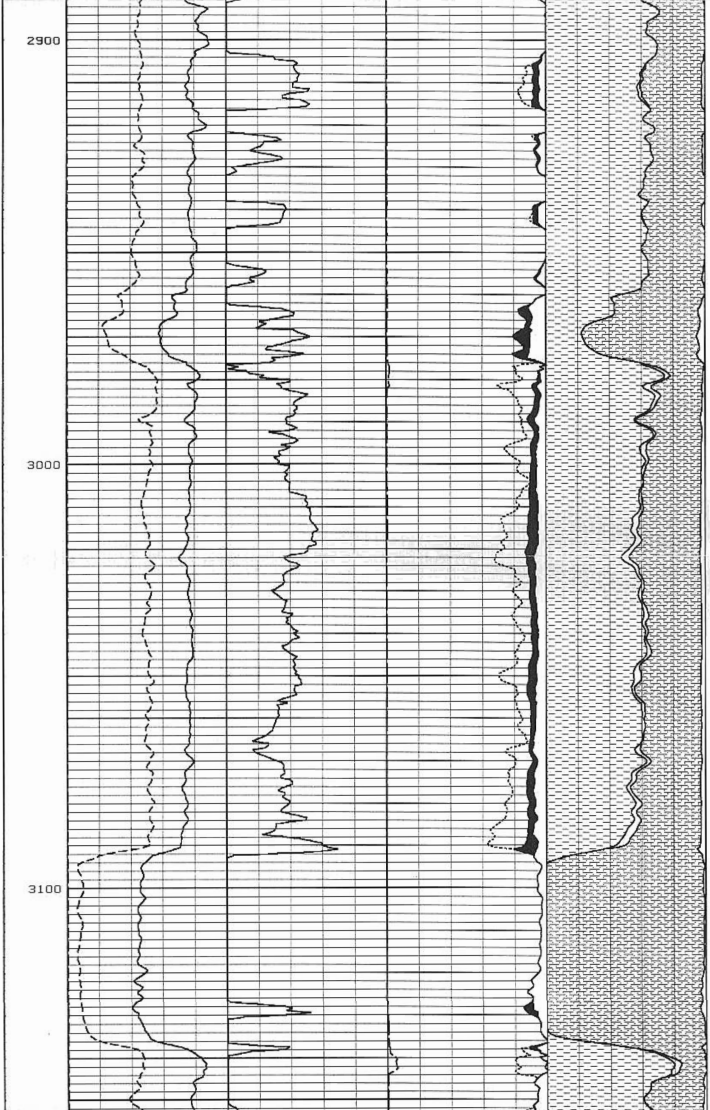

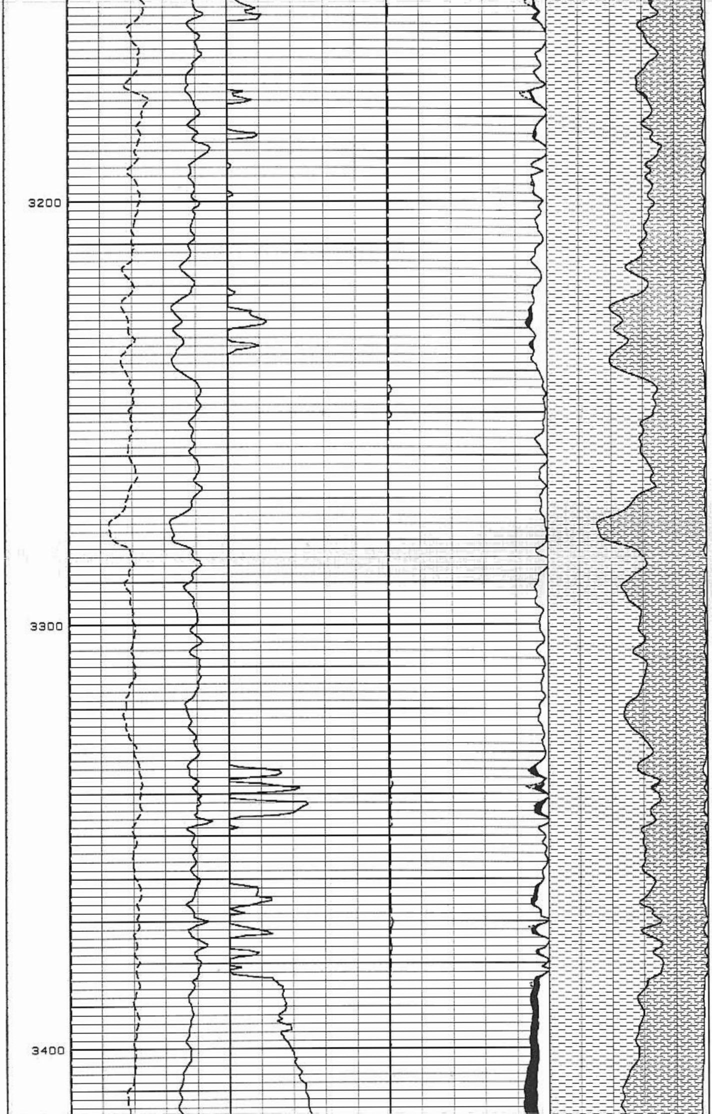

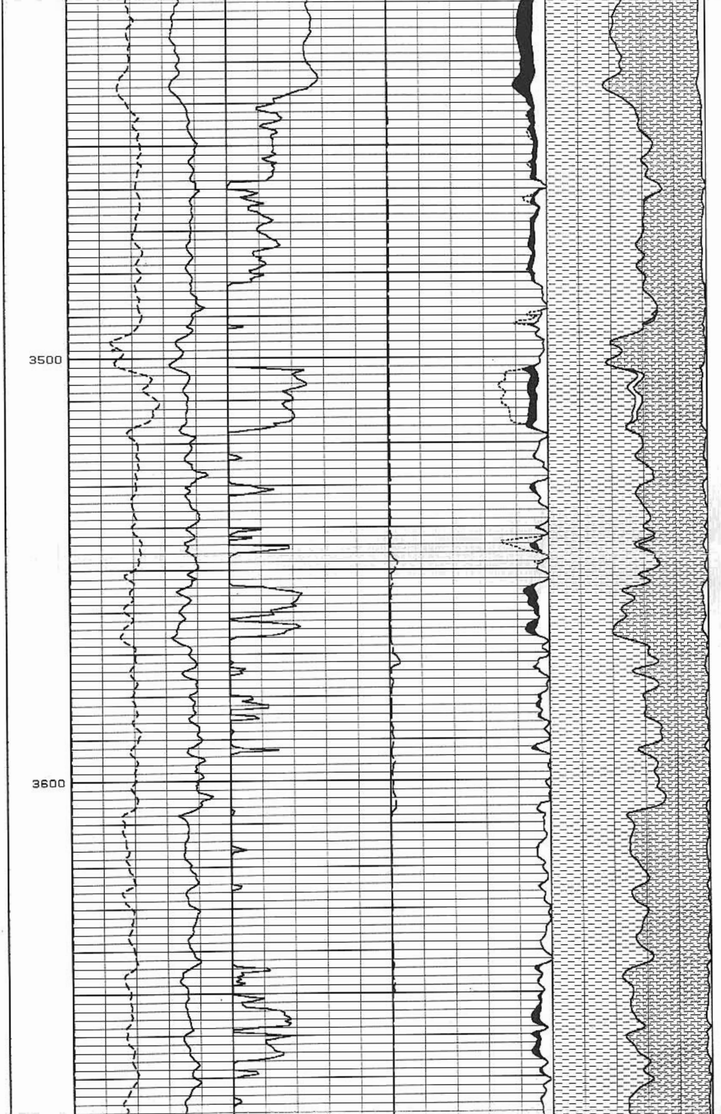

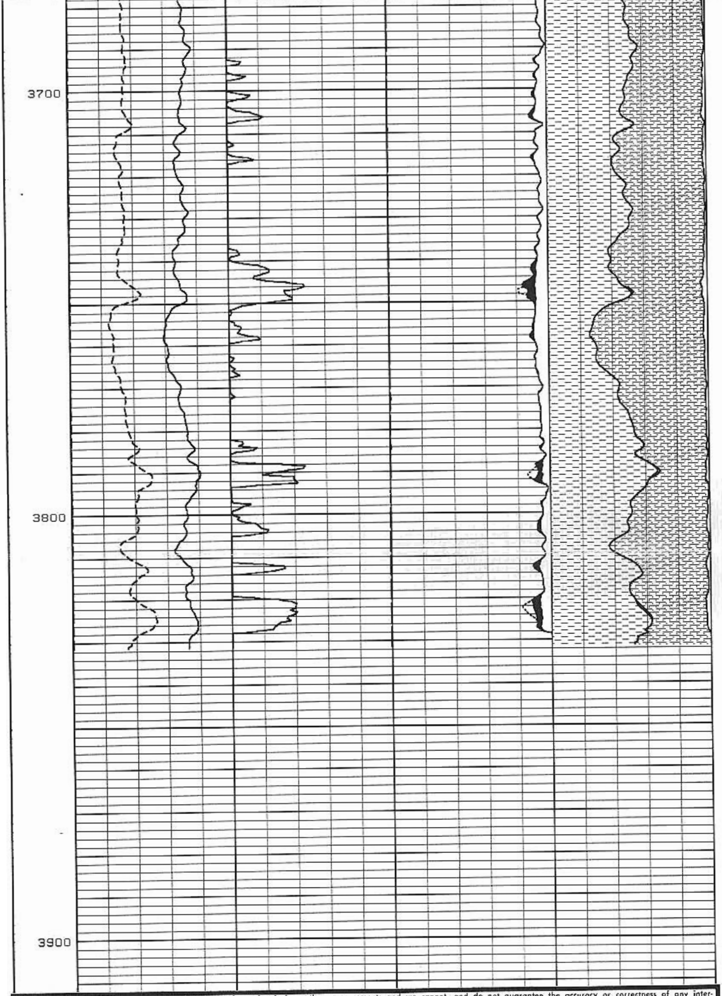

All interpretations are opinions based on inferences from electrical or other measurements and we cannot, and do not guarantee the accuracy or correctness of any interpretations, and we shall not, except in the case of gross or willful negligence on our part, be liable or responsible for any loss, costs, damages or expenses incurred or sustained by anyone resulting from any interpretation made by any of our officers, agents or employees. These interpretations are also subject to Clause 4 of our General Terms and Conditions as set out in our current Price Schedule.

COMPANY DONOHUE, ANSTEY & MORRILL

WELL VALLEY VISTA VIEW #1

FIELD WILDCAT

COUNTY STEUBEN STATE NEW YORK

Schlumberger